

GROUND FLOOR PLAN
SCALE: 1:100

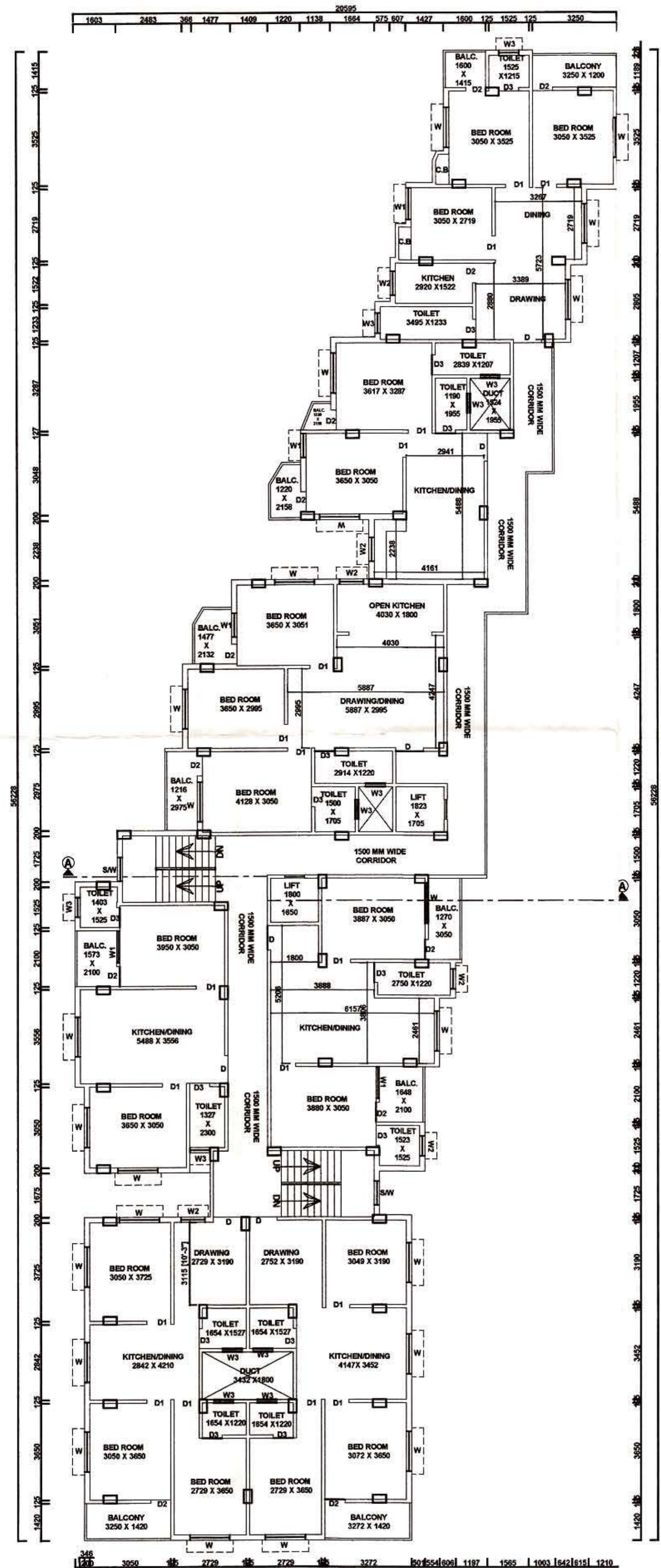

TYPICAL FLOOR PLAN
SCALE: 1:100

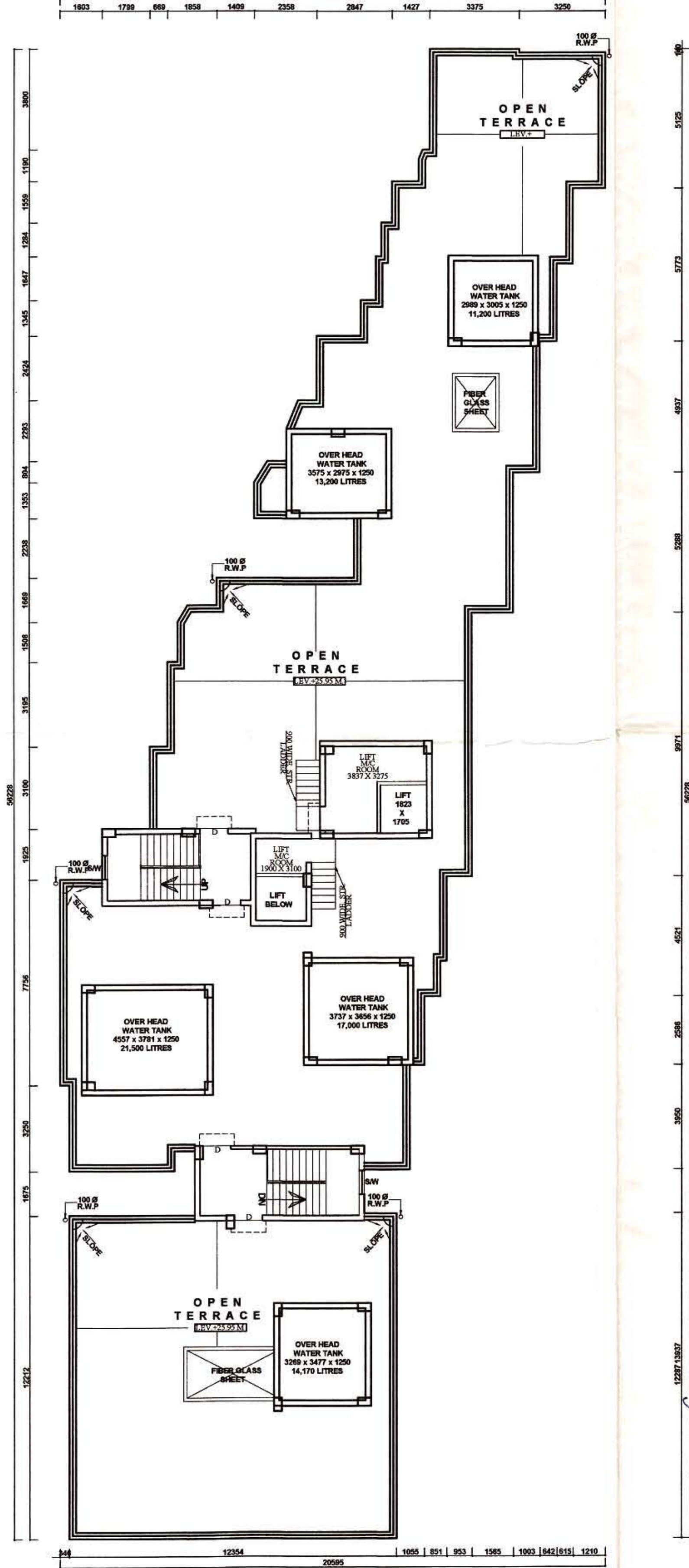

ROOF PLAN
SCALE: 1:100

SCHEDULE OF DOORS & WINDOWS		
MARK	SIZE(MM)	DESCRIPTION
D	1050X2100	PANNEL DOOR
D1	900X2100	PANNEL DOOR
D2	750X2100	PANNEL DOOR
D3	750X2100	P.V.C. DOOR AND FRAME
W	1500X1250	GLAZED WINDOW WITH GRILL
W1	1200X1250	- DO -
W2	900X1250	- DO -
W3	750X600	GLAZED LOUVRES
SW	900X1500	- DO -
EF	300 MM Ø	EXHAUST FAN

AREA STATEMENT	
1.) LAND AREA AS PER DEED:	1093.048 SQ.M/16.336 K
2.) GROUND FLOOR AREA:	457.56 SQ.M/4923.34 SQ.FT(41.86 %)
3.) TOTAL FLOOR AREA:	586.65 SQ.M/6312.35 SQ.FT
4.) TYPICAL FLOOR AREA:	4693.2 SQ.M/50498.83SQ.FT
5.) TOTAL FLOOR AREA (G.F TO 8TH) :-	5150.76 SQ.M/55422.17 SQ.FT
6.) HIEGHT OF THE BUILDING :-	25.95 M
7.) NO OF FLATS:-	56
8.) NO OF PARKING:	22

PLOT DETAILS / ADDRESS : R.S. PLOT NO- 1584(P), L.R. PLOT NO-1830(P) KHATIAN NO- 5046&3139, J.L. NO-91, MOUZA:- ARRAH, P.S.-KANKSA, DIST. -PASCHIM BURDWAN.

- NOTES:-**
- ALL DIMENSIONS ARE IN MM. CHAINAGE AND LEVELS ARE IN M. UNLESS OTHERWISE NOTED.
 - ALL STRUCTURAL DRAWINGS BE READ IN CONJUNCTION WITH ARCHITECTURAL DRAWING.
 - HIEGHT OF THE BUILDING IS 25.95 m.

DATE	SL. No.	SUBMISSION NO.	DRAWN	CHECKED
DATE	SL. No.	REVISION NO.	DRAWN	CHECKED

PROJECT
PROPOSED PLAN FOR NINE (G+8) STORED RESIDENTIAL APARTMENT

LAND OWNER
1) SRI. ABHJIT GHOSH, & 2) SRI. SUNDU SARKAR

CONSULTANT/ARCHITECT'S SIGNATURE

Jui Chatterjee
AR. JUI CHATTERJEE (B-ARCH)
Registration No: CA-26/134352
Ph : 9434649399, 7585803411
4/13, Sunatta Commercial Complex,
City Centre, Durgapur - 713216

JUI CHATTERJEE
(COA REG. NO - CA/2021/134352)

LAND OWNERS' SIGNATURE :

Avijit Ghosh
Sundu Sarkar

APPROVED Vide Memo No- 85/PS RZP. ST-11/23
Pradhan 07/07/23
Malandighi Gram Panchayat

TITLE	SCALE	DRAWN	SIG.
ARCHITECTURAL DRAWING SHOWING GROUND FLOOR PLAN, TYPICAL FLOOR PLAN, ROOF PLAN, SECTION, ELEVATION, SITE & DEED PLAN OF G+8 STORED RESIDENTIAL APARTMENT.	SCALE: 1:100		
DRG. NO.:	SHEET NO.:	1 OF 2	1:50, 1:200, 1:25, 1:100
CC/APT_RUN/01-22			